

FREE

Village Voice

Chris Smith - We Remember!

ISSUE 222 | MARCH 2026



Community magazine for Wombourne, Swindon, Penn & Kinver

WOMBOURNE LIQUOR & DRINK



📍 22 Windmill Bank, WV5 9JD

☎ Contact: 07398 172362

🕒 Opening Time: 11am-9pm



- ✓ Huge Selection of Beer, Wine & Spirits
- ✓ Competitive Prices
- ✓ Friendly Service

A Local Convenience Shop with Snacks, Groceries, Essentials & More

Village Voice
is published monthly by
Village Voice Magazines Ltd
Forge House, 50 Redhall Road,
Gornal Wood, Dudley DY3 2NL



01384 866688 / 07817 904477



villagevoice@hotmail.co.uk



www.villagevoice-online.co.uk

All rights reserved.

No part of this publication may
be reproduced without written
permission from the publishers.

© Village Voice Magazines Ltd 2026



MEMBER OF THE FEDERATION
OF SMALL BUSINESSES

VILLAGE VOICE MAGAZINES LTD
ARE PROUD SPONSORS OF



DUDLEY KINGSWINFORD
RUGBY FOOTBALL CLUB

Cover photo © Bigstock

The publishers cannot accept loss, damage or omission caused by error in the printing of any advertisement or editorial. Village Voice Magazines Ltd. does not endorse any advertising material within this publication. Please note that no part of this publication may be reproduced, stored in any retrieval system or transmitted in any form without the prior written consent of the publishers.

Village Voice

Community magazine for
Wombourne, Swindon, Penn & Kinver

Cover story

And just like that it is March! I think most people will agree that we seem to have had a very long Winter. 20th March will see the start of Spring which is a season of renewal. It is a time when nature awakens, trees sprout fresh leaves and flowers and shrubs once more show us their vibrant colours. It is lovely to hear once again the birdsong in the garden and this is a reminder that we still need to feed our feathered friends. It is important to maintain a consistent feeding schedule because birds do rely heavily on feeders when natural food is limited. As we move into Spring, birds will naturally seek out insects and seeds which are crucial for their young but do keep an eye on your feeders in order to gauge the demand for food.

Gail



IN THIS ISSUE

- 4 Win 2 x tickets to the fabulous Robin 2 Club in Bilston
- 6 Brainteasers
- 10,24,41,54 It's A Fact!
- 28 With Mothering Sunday fast approaching we give you a little background on the origins of the day.
- 34 A few facts about Halfpenny Green Airfield
- 46 In readiness for Easter we thought you might like a few facts about this very important Christian Festival.
- 48 A Gardener's Work is Never Done!
- 52-53 Our Wordsearch Competition this time gives two lucky winners the chance of a free family pass to the Odeon Cinema at Merry Hill, Dudley.
- 56 Brainteasers Answers
- 57-61 The Parish Pump: Read about what is going on in your area.

Please note that the closing date for our competition this month is **TUESDAY, 24th MARCH 2026**. Entries received after this date will not be entered into the draw. Please ensure your name, address, telephone number and email address are included on your entry.

USEFUL TELEPHONE NUMBERS

EMERGENCY

AMBULANCE, FIRE OR POLICE 999 OR 112
NON EMERGENCY—POLICE 101

HEALTH

NHS 111
RUSSELLS HALL A & E DEPT 01384 456111

TRAVEL

BIRMINGHAM AIRPORT 0871 222 0072
NATIONAL EXPRESS COACHES 0871 781 8181
NATIONAL RAIL LINE 0345 748 4950
TRAVELINE WEST MIDLANDS 0871 200 2233

HELP LINES

ALCOHOLICS ANONYMOUS 01384 482929
CARE & DISABILITY ADVICE LINE 08080 486 486
CHILDLINE 0800 11 11
SAMARITANS 116 123
STOP SMOKING HELPLINE 0300 123 1044
VICTIM SUPPORT 01384 241511

UTILITIES

SEVERN TRENT WATER (SEWERS) 0800 783 4444
SOUTH STAFFS WATER
(EMERGENCIES) 0800 389 10 11
(LEAK LINE) 0800 24 33 52
ELECTRICITY POWER LOSS 0800 328 1111
GAS LEAKS 07415 602 536

COUNCIL SERVICES

DUDLEY MBC 0300 555 2345
LIBRARIES - SEDGLEY 01384 812790
GORNAL 01384 812755
COSELEY 01384 812775

DON'T MISS OUT ON YOUR COPY

Each month over **2,000** copies of this edition of **Village Voice** are delivered throughout **Wombourne, Swindon, Penn and Kinver.**

Extras are given to libraries and selected shops in each area. Be sure to look out for your copy.

DO YOU RUN A NON PROFIT MAKING CLUB OR SOCIETY? ARE YOU ON THE LOCAL COMMITTEE OF A CHARITY?

Would you like some **FREE** publicity for forthcoming events or to recruit new members? Give us a call, send us an email or drop us a line here at **VILLAGE VOICE** – we would love to help. See our contact details on page 3.

COPY DEADLINE

Please note that the copy deadline for the **APRIL 2026** edition of **VILLAGE VOICE** is **WEDNESDAY, 18th MARCH 2026.** Please book your space early to avoid disappointment.

WIN
TWO
TICKETS TO



IN BILSTON

Courtesy of THE ROBIN in Bilston, we have two tickets up for grabs for one lucky winner. All you have to do to be entered is to send your **NAME, ADDRESS, TELEPHONE NUMBER** and **EMAIL ADDRESS** to villagevoice@hotmail.co.uk or write to us at The Robin Tickets, Forge House, 50 Redhall Road, Dudley DY3 2NL. The lucky winner will be drawn on **Monday 24th March 2026 – GOOD LUCK!**

Congratulations to **RON TURNER** of **COOKLEY** who was the lucky winner of the two tickets on offer in the **FEBRUARY 2026** edition.

Win **£20,000 CASH** when you replace your glass!

We're celebrating 20 years of excellence – and you could win **£20,000 in our Anniversary competition!** To enter, simply spend **£500 or more with us between now and the end of August 2026.**

For over 20 years, Cloudy2Clear, a trusted family-run business, has been the UK's leading domestic glass replacement specialists, serving as your One-Stop Shop for all your glazing requirements – and now we're marking this milestone with an exciting competition where one lucky customer will win £20,000! We take pride in generating our own leads, crafting tailored quotes, and manufacturing our own glass using only the highest-quality materials to ensure exceptional results. Unlike competitors, we never use subcontractors – our team consists entirely of skilled, in-house professionals, guaranteeing consistent quality and reliability. Every glass unit we fit comes with a 25-year guarantee, complemented by comprehensive after-sales care, providing you with lasting peace of mind.

Why opt for costly full window frame replacements that lead to unnecessary redecoration expenses? By replacing

only the failed glass unit, we save you money and minimise disruption – perfect for qualifying for our £20,000 prize draw while upgrading your home. Join over 344,000 satisfied customers who trust our ethical, affordable service. Failed double glazing can compromise your home's protection and energy efficiency, so check your windows today to avoid future costs.

Since 2005, Cloudy2Clear has been committed to saving customers money while supporting local communities. Manager James Stanley explains, "Our focus is on replacing just the glass, not the entire window, which reduces costs and upheaval. As a One-Stop Shop, we manage everything – from lead generation to crafting premium glass with a 25-year guarantee and dedicated after-sales support – making us the smart, cost-effective choice in any economy."

For a free quote (and your chance to enter the competition), call 0800 61 21 118 or visit www.cloudy2clear.co.uk today!

(Prize draw 28/8/2026 - T's&C's apply. Visit www.cloudy2clear.co.uk for more information)



“ Ask me about our fantastic Energy Saving Glass. ”

Have Your Windows Steamed Up?

Replace the pane, not the frame!

All glazing backed by our

25
YEAR
GUARANTEE

“I really liked the fact that they were a local community-run business”

Janet Beard



We are a
Checkatrade
Member



Get a FREE Quote

Your trusted local expert



Glass. it's better when it's clear!

Faulty locks, handles or hinges?

Priority freephone
0800 61 21 118

www.cloudy2clear.co.uk

Glass, it's better when it's clear!





Rightio Plumbing & Heating

01902 690 935

We work in **Wombourne, Swindon, Penn, Kinver and all surrounding areas.**

COMPETITIVE RATES

- ✓ Fast Response
- ✓ All Work Guaranteed
- ✓ Flexible Appointment Times

12 Month
Guarantee on labour!
Excludes blockages

OAP Discount
Speak to us today!

1-2 Hour
Emergency Response time!



OUR SERVICES

- ✓ Boiler Breakdowns
- ✓ Boiler Servicing
- ✓ Radiators & Pipes
- ✓ Tanks & Cylinders
- ✓ Toilets & Taps
- ✓ Leaks & Bursts
- ✓ Showers
- ✓ Clearing Blockages
- ✓ Pipework Replacement
- ✓ Gas Safe Certified

BRAINTEASERS

This time we are giving you a mixture of Brainteasers but beware...they are not as easy as they look! Answers are on page 56.

1. ABSORB DIVIDE GLITCH
MARGIN RECESS

Which of the following words belong in the list...and why?

QUIVER SHAKEN SHIVER TINGLE

2. A man was born in 1964 and died at the age of 25 in 1984. How?

3. What two words have the most letters in them?

4. Forwards I'm heavy, but backwards I'm not. What am I?

5. A simple sum...divide 30 by 1/2 and then add 10. What is the answer?

6. A woman has seven children and half are boys. How can this be?

7. A butcher is 6'1" tall. What does he weigh

8. We finish with a series of word puzzles. Just say what you see:

LMOTAHERW

9. This is slightly more tricky:

SCORE

SCORE

SCORE + 7 + 1 + 2

SCORE

10. And finally:

DICE DICE

DREAM DOORS®

NEW LIFE FOR OLD KITCHENS

QUALITY KITCHEN MAKEOVERS

by simply replacing the doors and worktops



BEFORE



AFTER

FREE coffee machine with every order over £5,000*



Haier I-Master Series 5 Home Barista-Black



FAMILY RUN BUSINESS

MODERN

CLASSIC

TRADITIONAL

CONTEMPORARY

- › Up to 50% less than a fully fitted kitchen
- › Replacement kitchen doors
- › Cost effective made to measure solution
- › Worktops and appliances
- › Quick installation in 2-3 days by local professionals

86 Lawnswood Road,
Wordsley, DY8 5NA
dudley@dreamdoors.co.uk

Call us now for a free estimate:

01384 956119

01562 541208

Checkatrade.com **9.8/10**
Where reputation matters

dreamdoors.co.uk

THE UK'S #1 KITCHEN MAKEOVER COMPANY

* T&C apply. See in store for more details.



TREE & LANDSCAPES *Specialists*

*We are a trusted professional company with a great reputation to uphold
Over 20 years experience • No job too big or too small*



***Call within
48 hours to receive
a 20% discount***

• Tree Work • Paths • Fencing • Turf • Artificial Grass • Driveways • Block paving • Tarmac • Ground works • Drainage • Gates and gateways • Patios

Contact us today on **01384 848344**
E: info@treeandlandscapespecialist.co.uk
www.treeandlandscapespecialist.co.uk



My Clean Gutters

**100%
SATISFACTION**



**GUTTERING
FROM
£39**

ALL ASPECTS OF ROOFING WORKS UNDERTAKEN



Freephone: **0800 0463373**

Birmingham: **0121 652 0374**

Mobile: **07376 915 527**

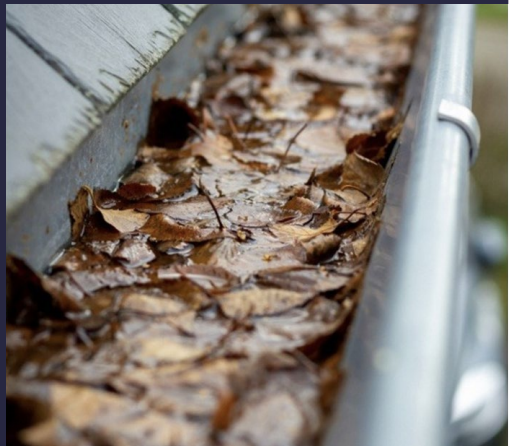

My Clean Gutters

**www.my-cleangutters.co.uk
mycleangutters777@icloud.com**

FIVE WAYS INN



**LOYALTY
CARD**

**TOP BACK FOR
EVERY £1 SPENT**
DARTS, POOL TABLE
& OTHER PUB GAMES

BathamS
PRIZEWINNING ALES

LIVE SPORT

sky sports

ITV SPORTS

BathamS
PRIZEWINNING ALES

**LIVE MUSIC &
ENTERTAINMENT
EVERY WEEK**

375 Himley Road, Gornal DY3 2PZ ☎ 01384 252968

it's a fact!

- ★ An auction was held at the Star & Garter Hotel in Wolverhampton in June 1890 with the main lot being the Fox Inn on the road between Wolverhampton and Bridgnorth together with 33 acres of land in Trysull. The bidding started at £2000 but the property eventually went for £3075.
- ★ In 1865 William Bonus was charged with fraudulently withholding a cash-book, the property of the Nelsonic Royal Crimson Oak Lodge which met at the Crown Inn, Kinver. He had been Secretary of the Friendly Society for 15 years, receiving an annual salary of £2, but shortly after the books were audited he was dismissed. Once he had left the Society a further audit was planned but the cash-book could not be found. The second audit was held and it was thought that almost £154 was missing from the funds (although without the cash-book it was difficult to tell). Bonus was found guilty of deliberately "losing" the cash-book and fined £10 and £1 costs with the alternative of spending two months in prison. He paid the fine.
- ★ In June 1858 it was announced that the Earl of Stafford and Warrington was planning to create a large racing stables at his home estate, Enville Hall. He had already purchased a number of yearlings and two-year-olds and employed a trainer. By 1863 he had started to have considerable success including winning two important races at the Royal Ascot meeting. This encouraged more owners to send their horses to the Enville stables for training in subsequent years.
- ★ In 1938 the White Harte at Kinver was advertising for a barmaid. Wages were 25/- a week.



EURO VAN CENTRE

SPECIALIST IN COMMERCIAL VEHICLES



Welcome to Euro Van Centre

With over 20 years experience in commercial vehicle sales, we offer a tailored service unrivalled by others.

We specialise in providing high quality vehicles at competitive prices and can source any requirements, should we not currently stock what you are looking for.

We can provide a free valuation, should you be looking to part exchange and offer a three month warranty period from point of purchase.

Call our team to discuss your requirements further.



Sell Your Van To Us!

**Buxton House
Dawley Brook Road
Kingswinford
DY6 7BD**



EURO VAN CENTRE

SPECIALIST IN COMMERCIAL VEHICLES

☎ **01384 732128**
☎ **07399 219806**
✉ **sales@eurodistributionukltd.co.uk**
🌐 **www.eurodistributionukltd.co.uk**

Monday – Friday 08:30 – 17:00
Saturday – Appointment only
Sunday – Closed

MARY HERMAN-SMITH

CATERING



A HIGH CLASS CATERING SERVICE FOR HOME & OFFICE

- LUNCH & DINNER PARTIES • COCKTAIL PARTIES
- BUSINESS LUNCHESES • AFTERNOON TEAS • WEDDINGS
- FUNERALS • HOT & COLD BUFFETS • FREEZER FILLING

Tel: **01902 896170** Mob: **07721 754000**

Email: maryhermansmith@btinternet.com Can also be found on



www.maryhermansmithcatering.co.uk

DID YOU KNOW?

During the 12th century St Mary's Church in Bobbington was administered by the Royal Peculiar of Brug.

In 1865 a plan was put forward to build a new railway line linking the existing Great Western Railway lines at Bridgnorth, Wolverhampton and Gornal. The proposed line—known as the Bridgnorth, Wolverhampton & Staffordshire Railway—also included a branch to Swindon.

The plans, however, were later abandoned although a further similar plan by the GWR itself was put forward in 1909. This included a line from Bridgnorth to Wolverhampton with a station at The Bratch in Wombourne. Again, though, the plans were later abandoned.

Bobbington ("the village of Bubba's people") was mentioned in the Domesday Book of 1086.

The village of Trysull was granted a market and annual fair in 1251 by Henry III.

In 1327 there were 18 taxpayers living in Wombourne who were called upon to pay a total of 49 shillings a year. There were 14 taxpayers in Himley (providing 26s/6¼d) and in Seisdon with Trysull 16 taxpayers paying 46 shillings.

The east end of Wombourne High Street is sometimes referred to as Smallbrook but in the past has also been known as 'Townsend' and 'Sodom'.

In 1735 the Blue Coat School based in Wolverhampton purchased for £700 an estate in Seisdon comprising a farmhouse, several cottages and 80 acres of land. The purpose was to become self-sufficient in the production of food for pupils at the school.

It is thought that a cider mill was operational at Crab Mill Farm during the early 19th century. This would have used apples grown locally to make rough cider that was sold in the area.

In the 17th century peas were one of the most widely grown crops in the Bobbington area.

Katie Fitzgerald's

WWW.KATIESSECRETGARDEN.COM

MAR

- 1st Mar FITZ OF LAUGHTER with ROSIE JONES
3rd Mar JOHNNY COLE
4th Mar JOHNNY COLE
5th Mar JOHNNY COLE
6th Mar FRED ZEPPELIN
7th Mar SoAAR presents NICK PARKER
17th Mar St Patricks Day Party
20th Mar DAN OWEN
21st Mar SoAAR presents NICK HARPER
25th Mar SoAAR presents TransGlobal Underground

APR

- 3rd Apr FITZ OF LAUGHTER presents ANGELA BARNES
4th Apr SoAAR presents SAMANTICS
5th Apr SoAAR presents UNDERCOVER HIPPIE
10th Apr SoAAR presents INTERROBANG
11th Apr JASON CHARLES MILLER + MENA HARDY
16th Mar SoAAR presents JOHN BRAMWELL
18th Apr BIG JIMS BOOGIE BAND
19th Apr FITZ OF LAUGHTER with DARREN HARRIOTT
24th Apr SoAAR presents TOMMY SCOTT DUO (Space)
30th Apr DEAN FRIEDMAN and BOOTHBY GRAFOE

WWW.WEGOTTICKETS.COM



Katie Fitzgeralds, 187 Enville Street, Stourbridge, DY8 3TB (entrance on Mamble Road)



Foot Health Care



Lisa Culbard DIP CFHP VRFHP

*Fully Qualified and Insured
Foot Health Practitioner*

- **Nails trimmed**
- **Thick Nails Reduced**
- **Corn Removal**
- **Callus Reduction**
- **Ingrown Toe Nails Treated**
- **Treatment of Fungal Infections**
- **Foot Health checks/Advice on Foot Care**



Treatment carried out in the comfort of your own home.

Home visits £30 no hidden costs.

I have 15 years experience in foot health care and hold a current DBS certificate.

**Don't suffer with painful feet.
Look after them and they will look after you!**

For appointments call Lisa on 07989 410801 L.Culbard@sky.com



Wheeler's

Gas, Plumbing & Heating Ltd

Experienced and reliable Gas, Plumbing and Heating services working in the Black Country and surrounding areas

**5% discount
for OAP's
No call out fee**

Proud members of

Checkatrade.com
Where reputation matters



CALL FOR A FREE QUOTE 07377 453081

PEDMORE ROOFING SERVICES

ALL ASPECTS OF ROOFING UNDERTAKEN FROM COMPLETE NEW ROOFS TO SMALL REPAIRS

A ROOFING COMPANY YOU CAN TRUST!



**NEW ROOFS – DRY RIDGE SYSTEMS – FIRESTONE RUBBER ROOFS
FELT FLAT ROOFING – FIBREGLASS ROOFING – ROOF REPAIRS**



CALL US FOR A FREE NO OBLIGATION QUOTATION

07973 116 365 – 07739 564 133

BUY FLOORS DIRECT

FREE UNDERLAY ON ALL CARPETS OVER £17.99 SQ/MT



Caroline

3+2 **£1,279**

3+1+1 **£1,399**

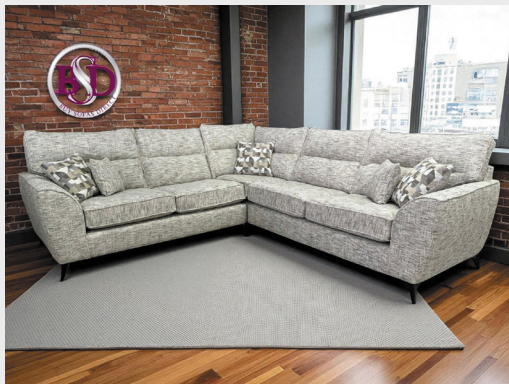

Lucy Corner

£1,799



Jodie

3+2 was **£1,649** NOW **£1,399**

3+1+1 was **£1,849** NOW **£1,599**



Lucy

3+2 **£1,599**

3+1+1 **£1,999**

www.buysofasdirect.co.uk

BUY SOFAS DIRECT

All Sofas Handmade in the Black Country



Luxury Carpets
for any room
from £11.99sq/mt



FREE UNDERLAY ON
ALL CARPETS OVER
£17.99sq/mt



12mm Laminate
flooring from
£39.99 per pack



LVT Plank or
Herringbone flooring
from £32.99sq/mt

FANTASTIC OFFERS ON SOFAS, BEDS, LIVING AND DINING FURNITURE AND CARPETS

Large showroom | Free car parking | Established 1985

BUY SOFAS KIDDERMINSTER NOW OPEN

52-54 Oxford Street, Kidderminster DY10 1AR Tel: 01562 541473

Merry Hill Opening hours

Monday – Saturday 9am-6pm | Sunday 10.30am-4.30pm



Merry Hill: Pedmore Road,
Brierley Hill, DY5 1TP
01384 958 793

Rowley Regis: 1 Marlow Street,
Rowley Regis B65 0AY
0121 561 5386

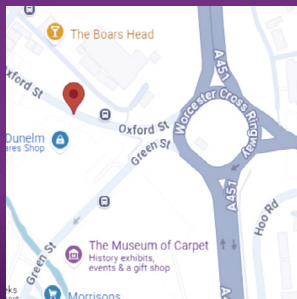

www.buysofasdirect.co.uk

ON THE RIGHT TRACKS

Over the next few months we will chart the history of the railway that once ran through Wombourne. It had the dubious honour of taking longer in the planning and construction than it achieved in “active service” but it still played an important part in the history of the village for a number of reasons.

In 1852 the Oxford, Worcester & Wolverhampton Railway (OWWR) - known almost universally as ‘The Old Worse & Worse’ was opened linking Oxford, Worcester, Kidderminster, Dudley and Wolverhampton. Some six years later a branch-line from Brettell Lane, Amblecote to the furnaces at Shut End near Kingswinford was constructed (the Kingswinford Branch) and then in 1860 it was further extended towards the Earl of Dudley’s pits at Himley.

In the same year, however, the OWWR was taken over by another small railway company, the West Midland Railway, before it too was acquired by another (more famous company). Its acquisition by the Great Western Railway (GWR) came at a time when industrial growth in the area was at its height and the next few years saw the GWR link with a number of private railways including the Pensnett (one of the oldest in the country) and Shut End railways.

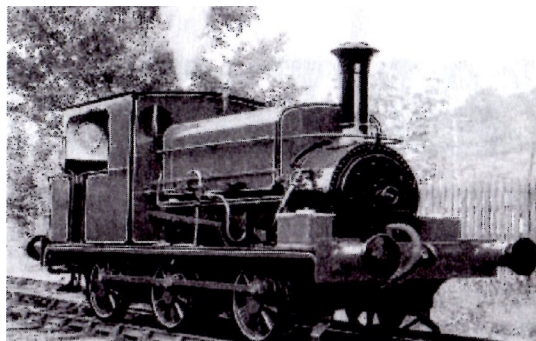

‘Arthur’ was the first motive power on the Wombourne railway line.

In 1905 the GWR proposed a major new undertaking—a new line from Wolverhampton to Bridgnorth with a connection to the Kingswinford Branch. These plans, though, were later modified and in 1913 the scheme underwent substantial revision and new proposals were put forward to build a line from Wolverhampton to Himley where it would join the existing line.

Work on the new line started straight away and the contractors—Perry & Co.—

set up a yard on Planks Lane, Wombourne. A light railway was constructed from Himley towards Wombourne and a locomotive (called ‘Arthur’) was used to ferry materials up and down the line.

‘Arthur’ was built in 1903 in Leeds and is now preserved just outside its ‘birthplace’ although now renamed ‘Matthew Murray’. The construction of the railway attracted many local men to give up their low paid work on the farms to the better paid labouring on the construction for the railway.

In April’s edition we will be highlighting the construction of the track from Gornal through to Wolverhampton.



M.R.W

Painting and Decorating



Wallpapering & painting specialist

A cut above the rest

Precision craftsmanship and flawless finishes for your premium interiors.

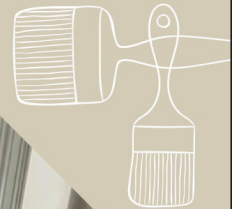

t: 07800 712 860
e: martin.mrw@mrwdecorators.co.uk
w: mrwdecorators.co.uk
f M.R.W. Painting and Decorating
m.r.wpainting

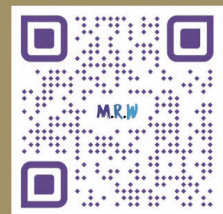

A DIFFERENT LANGUAGE (ALMOST)

In July 1866 the Bridgnorth Journal & South Shropshire Advertiser included an article—written in somewhat overblown language—about the return of James Moseley of Leaton Park from Australia.

“In no instance of a welcome-home has the sincerity in congratulations been more manifest, within our knowledge, than was rendered conspicuous, by the spontaneous cheers of a vast assemblage who had been called together at Bobbington...to celebrate the return of James Moseley Esq. to his native home, after an absence in an Australian climate for upwards of ten years”. The article continued: “The rich and poor, old and young alike commingled to testify the pleasures all experienced, once more, to receive that gentleman amongst them, and to satisfy him that, although thousands of miles had so long estranged them, he had ever occupied a most prominent position in their love, esteem and respect.”

Details of the event then followed: *“At two o’clock upwards of 70 fine specimens of the tillers of the soil sat down...to partake of an extremely abundant and very excellent dinner which had been provided by Mr and Mrs Nickolls, in the large room of the Red Lion Inn. After this a number of speeches were given and toasts drunk before the assembled company joined the local villagers on a field next to Bobbington Church where entertainment was provided. Cannons were fired, the church bells rung and “throughout the afternoon several rural sports were entered into and prizes then awarded to the successful competitors.” Shortly after 5.00pm a tea for some 180 men and their families was provided in a large tent on the field. Following this dancing commenced with music provided by Mr John Smith’s Brass Band from Bridgnorth. “Music in itself appeared novel to the ears of the inhabitants of the village of Bobbington but whose continuous attendance round the locality of the band, bore evident proof of the thorough appreciation of the melodious strains which from an early hour until night had cast her mantle round, kept their hearts in motion and evoked universal expressions of gratification afforded by the old English and better known strains, as well as some more classical and modern music.”*

The report finished by saying *“in concluding our remarks on this epoch in the history of Bobbington we cannot in justice refrain from adding our testimony to the exemplary conduct of the vast assemblage which at one time of the day could not have numbered less than 800 persons.”*

For several generations the Moseley family lived at Leaton Hall before it was finally sold and converted into 12 flats.



Your local independent hearing care provider



We offer **FREE** Hearing Assessments

- Hearing Aids
- Ear Wax Removal
- Tinnitus Support
- Noise Protection
- Family Run Clinics
- 60 Day Money Back Guarantee
- 0% Finance Available
- Lifetime Aftercare

HAGLEY • WOMBOURNE • RUBERY

www.lifestylehearingsolutions.co.uk

MOTORING REVIEW

by Bob Hickman

MINI COOPER

There can be few cars that can blend charm, agility, and personality quite like the Mini Cooper. The modern Mini keeps its heritage alive whilst adding refinement and technology that classic owners could only dream of. Under the bonnet sits a 1.5-litre 3-cylinder engine producing around 156 bhp—the 3-cylinder engine has a distinctive sound and a surprising turn of power when revved. Acceleration is brisk, overtaking gives you a sense of confidence, and the car is happiest darting between gears on a winding road. It is light, responsive, and always ready to play. A claimed top speed of 140mph and a 0-60 gallop in 7 seconds is very commendable, Mini suggest a combined figure of 46.3mpg, sadly the computer suggested I only achieved 39.9 mpg during 300 miles of very varied driving situations.



My test car had an automatic DCT transmission and normally I love automatics but, on this occasion, I would have preferred a manual so that I could get a better feel of the driving experience. The ride is firm, especially on larger wheels, but never harsh enough to spoil the experience. If you enjoy driving, the Cooper rewards you every time you pick up speed - it turns into corners with a level of precision more commonly found in hot hatches. Steering is quick and accurate, giving you real confidence when pushing through bends and body roll is minimal, the grip is strong, and the car feels planted and agile, more like a scaled-down sports car than a city hatchback.



Inside you're met with a premium cabin. The huge central display, and circular design elements give the Mini a distinctive look compared with the sensible cabins of most rivals. The central display takes some getting used to however, the graphics are clear and easy to understand and the Apple play mapping was a delight of colour and information. Build quality is solid - materials feel upmarket, and the driving position proved to be excellent with good visibility, on my test car a heads-up display was incorporated and this is a very useful feature. Space, however, is not its strongest selling point. The back seats are tight, boot space is modest and adults

will rebel if asked to travel a lengthy journey in the rear, if you are a couple or have young children then the rear aspect will not concern you.

As with all manufacturers depending on the model you choose the trim you get will vary. My test car had Smartphone connectivity and wireless charging, digital dials and advanced safety systems (some of which can be disconnected, eg lane departure mode). It also was equipped with interior ambient lighting that was customisable. Another gimmick was that in the dark the mini logo was displayed on the floor with a light transferred from the door mirrors. Whilst mentioning the door mirrors I found that when I locked the car by pressing the remote key button and holding it in for a few seconds the door mirrors folded in.

The Mini Cooper remains one of the most fun-to-drive small cars on sale. It blends character, sharp handling, premium quality and a genuinely joyful driving experience. It is all wrapped in a package that stands out from everything else on the road. It's not the most practical choice, and the ride may feel firm to some, but if you want a car that makes every journey feel special, the Mini Cooper 1.5 is hard to beat. My particular test car had an on the road price of £32,565.

Dreamworld Furniture



CLEARANCE

CONTINUES ACROSS THE STORE

UP TO **75% OFF**
EVERYTHING

NEW MODELS IN STORE NOW!



AMAZING OFFER!
LEATHER - POWER
-RECLINING
3 Seater and
2 Chairs
Only £1995
Whilst stocks
last!

**FREE
POWER
UPGRADE**



**WIDE RANGE OF
DINING AND
BEDROOM FURNITURE
AVAILABLE**



**Fine
Italian
leather**



Offer Available until 28th February
Available on selected models.
Ask a member of staff for details.

**FREE REMOVAL
OF YOUR
OLD BED AND
FURNITURE**



Mattresses
starting
from
only £199



3 Seater and
2 Chairs all
reclining now
only £1995

**LUXURY 3 PIECE
SUITES AVAILABLE
FOR IMMEDIATE
DELIVERY**



Improved
Circulation



**ODD CHAIRS &
SOFAS STARTING
FROM £195
TO CLEAR!**

Lift an Rise
furniture all at
**AMAZING
PRICES**

**FREE DELIVERY
TO A
ROOM OF
YOUR CHOICE!**

WE WON'T BE BEATEN ON PRICE!

- ✓ Relief from aches and pains
- ✓ Single and double beds
- ✓ Premium mattresses
- ✓ Free Friendly Delivery to a room of your choice!

Odd bed
bases
starting
from £99



Sale now
on all
mobility
furniture

**PART
EXCHANGE
AVAILABLE
UP TO
£1,000**

**Dreamworld
Furniture**



VISIT OUR SHOWROOM

8 STALLINGS LANE, KINGSWINFORD DY6 7HU

TEL: 01384 295660



IF YOU CAN'T GET TO US WE CAN COME TO YOU

www.dreamworld.furniture

DAY TOURS

Sat 14 Mar	York £26	Sat 18 Apr	Nailsea & Clevedon Promenade £25
Sun 22 Mar	Marlborough & Salisbury £26	Sat 25 Apr	Caerphilly & Penarth £26
Sun 29 Mar	Macclesfield Treacle Mkt & Knutsford £25	Sat 2 May	Wells & Glastonbury
Sat 4 Apr	Holmfirth & Hebden Bridge £26	Mon 4 May	Cirencester & Tetbury £24
Mon 6 Apr	Easter Mon—Evesham & Broadway £22	Sat 9 May	Bodnant Garden £45



YOUR LOCAL FAMILY RUN COMPANY

PICKING UP THROUGHOUT

**WOLLASTON, WORDSLEY, WALL HEATH
KINGSWINFORD**

PLUS Wombourne & Kinver for Holidays

QUALITY HOLIDAYS 2026

9 Apr	DUTCH FLOWERS & WINDMILLS	5 days	£875
20 Apr	HARROGATE & YORKSHIRE DALES	5 days	£590
11 May	KENTISH GOLD	5 days	£600
7 June	HEXHAM & NORTHERN MAGIC	5 days	£600
15 June	ST AGNES & CORNISH GEMS	7 days	£795
28 June	SPEYSIDE, CAIRNGORMS & BLACK ISLE	7 days	£810
12 July	EASTBOURNE	7 days	£865
28 July	ISLE OF MAN	7 days	£1020
9 Aug	NORMANDY BEACHES TOUR	5 days	£825
21 Sept	GRANGE-OVER-SANDS & LAKEWOOD	5 days	£655
5 Oct	DUNSTER & EXMOOR	5 days	£660

Price includes dinner, bed & breakfast and excursions.

it's a fact!

- ★ In February 1848 a Commission of Lunacy was convened in Wolverhampton to determine whether Eli Jones of Heath House, Wombourne should be certified as insane. The jury heard that he had been admitted to Aldergate House near Tamworth as he frequently became very confused. His condition had worsened and Dr Palmer, who had treated him for eight years, gave evidence that his patient had suffered delusions and regularly fantasised that he had been travelling the country buying corn. Jones would also ask the same question over and over again, sometimes up to 50 times in a single conversation. Dr Palmer said that he believed that Jones was suffering from “organic disease of the brain” which was incurable. This view was supported by a second doctor, Mr R.L. Campbell, a surgeon from Trysull. At the end of the evidence the jury only took a few minutes to find Eli Jones insane and incapable of looking after himself and his estate.
- ★ In August 1939 the Kinver & District Horticultural Society held its 15th annual show at White Hill in the village. It attracted a record entry of 920 exhibits and was opened by Mrs Francis Grazebrook of Stourton Castle. In her opening speech she put out an appeal for visitors to Kinver not to pick the wild flowers around the village.
- ★ For many years the bell at St. John’s Church, Swindon had a somewhat tinny tone and so in 1953, to commemorate the Queen’s coronation, it was decided to purchase a new bell with a more musical sound. The bell cost £134.93.

Maddie Moo's

Cards, Gifts & Occasion Partyware



Mother's Day Gifts



Welcome to Maddie Moo's

We offer an extensive range of high end cards, gifts, bags, chocolates and balloons all at a reasonable prices. See also our new range of Elegant Bags and Accessories from Alice Wheeler.



24 Windmill Bank, Wombourne WV5 9JD

Open Monday-Tuesday - 9.30am-5.00pm

Wednesday-Saturday - 9.00am-5.00pm

Why not pop in to see us or see us on 



FOR THE LOVE OF...CIDER

A review by Trevor Langley



Cider (Cyder) is traditionally made from apple juice, but can also be made from pears, peaches and other fruits. It is a very popular beverage and, in these modern times, can be found in alcoholic, low and non-alcoholic forms. Several excellent cider producing families and companies are located in the UK. Cider can vary from dry to sweet in taste and have differences in clarity and colour. Still and sparkling variations are available and cider festivals are most popular.

Some producers of cider are very large companies, whilst others are smaller, plus independent family businesses. For my 'Cider Quest', I have located a company that is committed and dedicated to producing high-quality ciders, that are crisp, refreshing and have style.

The award-winning Kicking Goat company produces premium quality, craft ciders. Having very good aromas, the productions are refreshing and smooth, with superb, classic flavours, for the mouth's pleasures and the palate's extended delight. Their wording states, 'All apple, no kidding' and only the very best apples, from their Kent and Somerset family orchards, are used. Seventeen varieties, of top quality apples, are harvested from the cider orchards, which produce end products of distinction. The apple varieties which are used to an exceptional advantage include Kentish Gala, Bramley, Red Windsor, Lilibet, Russett, Smitten and Greensleaves, for the Kent ranges. For the Somerset ranges of ciders, varieties include Yarlinton Mill, Michelin, Bulmers Norman, Stoke Red, Somerset Red Streak, Dabinette and Stembridge Jersey.

The Kicking Goat ciders have dry, medium-dry and other delectations, all within their ranges. Packs can be for any type and style, plus mixed cases and also gift sets, containing various beverages, perhaps for a present, for someone special? For social drinking and for an event or occasion, I found the Kicking Goat ciders to have something to satisfy all tastes and palates. Truly, worthwhile looking into. The very informative website has all details, including stockists and online ordering is easy. Highly recommended.

Kicking Goat Cider, Court Lodge Farm, Stonebridge Green Road, Egerton, Kent TN27 9AN.

Kicking Goat Cider, Lady Farm, Chelwood, Somerset BS39 4NN. Tel: 01183 044215.

E-mail: enquiries@kickinggoatcider.co.uk Web: www.kickinggoatcider.co.uk

**COMING UP IN THE
APRIL EDITION:
*It's A Rum affair!***



As always,

Enjoy!

Trevor Langley



The Jinja Beer Company



Same day beer delivery 7 days a week
Keg beers, bottled beers, spirits & gas
Delivery to pubs, clubs, restaurants and home bars
Over 500 products in stock
Installation of home bar equipment

0121 520 8444 or 07983 257316
thejinjabeercompany@gmail.com

H · A · P · P · Y

Mother's
DAY

Mothering Sunday can trace its roots back to the 16th century when, on the fourth Sunday of Lent, all church members were expected to go to their 'mother' church (usually the parish church, cathedral or abbey) to worship rather than attend the service in a 'daughter' church.

These occasions were great family affairs and it became the tradition that domestic servants were given the day off in order to return to their families for the day. Quite often the sons and daughters returning to their families would bring with them a small gift for their mother—hence the modern tradition of buying a small gift. In days gone by the gift would often be wild flowers picked from the hedgerows or a small simnel cake—a rich fruit cake not dissimilar to Christmas cake) which is usually decorated with 11 balls of marzipan to denote the 11 'true' disciples of Christ—Judas was excluded for obvious reasons. There are various suggestions about the origins of the name 'simnel' although generally it is accepted that it derives from the Latin 'similia' meaning a light wheaten flour which was used in its baking. Traditionally flowers are given to mothers on their special day—in this country spring flowers are given whilst both Japan and Australia have adopted the American custom of giving carnations although America is also known to give chrysanthemums.

In Serbia, Mother's Day is celebrated in December and forms a trio of commemorations including Children's and Father's Day on consecutive Sundays. On each occasion the subject is tied up with rope—Majika (mum) stays tethered until she agrees to supply treats to her children! However you decide to celebrate on Mother's Day we do hope you have a wonderful time.

— POEMS FROM —
A BLACK COUNTRY BLOKE



JOHN HOMER

For many years John Homer has been involved with West Bromwich Albion, the Albion Foundation and the Black Country Living Museum, and is also a founder-member of the 'ME, MYSELF AND I' group which is a dementia support group for carers.

He is a speaker on everything and anything to do with the Black Country and local football.

He has now put pen to paper to produce a book of poetry '**Poems from a Black Country Bloke**' which is dedicated to all things Black Country—a wonderful collection of poems about his youth and life in general.

The book is available to buy at **£9.99 (plus postage)**—please contact John on **07818 291578** or **01384 236827** or email him at **johnhomerwba@hotmail.co.uk**

Giving you Peace of Mind Meet our Wills & Probate Team



813 High Street
Kingswinford | DY6 8AD
waldrons.co.uk | 01384 888 771

 **Waldrons**
Solicitors

Supportive Legal Experts | Trusted Since 1867

Waldrons Solicitors Ltd is Authorised & Regulated by the Solicitors Regulation Authority. SRA Number: 564439

Cognitive Behavioural Therapy (CBT)

High quality CBT treating mental health problems.



Work related stress? Anxiety? Depression?

Low self esteem? Compulsive behaviours?

Anger issues? Adolescent behavioural
problems? OCD? Panic attacks?

Phobias? Emotional distress?

Contact a BABCP Accredited Psychotherapist Directly



Wassell Grove Lane, near Hagley.

Contact: enquiries@equanimitycbt.co.uk

0844 6931282/07854331133 for a *free* 20-minute consultation.

B.A.B.C.P. Accredited CBT Psychotherapist.

www.equanimitycbt.co.uk

Approved Health Care Provider for:

Allianz, Aviva, AXA Healthcare, BUPA, CIGNA and WPA.



Stairlifts

Safe, reliable and tailored to your home. Perfect for added safety and comfort.



Mobility Bathrooms

Wet rooms, bath to shower conversions, walk in baths.

**Serving Wombourne
and Surrounding Areas.**



01384 886 648

www.chapterlivingsolutions.co.uk



STEPHENSONS
solicitors

Are proud to support **Our local community**

Legal services are better local

**House buying & selling | Re-Mortgages
First time buyers**

Brierley Hill **01384 79731** Wombourne **01902 894187**

www.stephensonsthelawyers.co.uk | info@stephensonsthelawyers.co.uk



THE RED LION
Wombourne

EXCITING CHANGES

We're investing in the pub t

A FRESH START BEHIND THE BAR

We are currently carrying out a full cellar refit to improve the quality and consistency of every pint we serve. This upgrade means better conditioning, better storage and, most importantly, better beer.

Alongside the refit, we will be introducing new drink brands and expanding our range, giving you even more choice at the bar.

This investment is all about raising standards while keeping everything you already love about The Red Lion.



**NEW CELLAR.
NEW BRANDS.
BIGGER TEAM.
LONGER HOURS**



THANK YOU FOR

The Red Lion has always been a pu
improvements are part of our co

We look forward to w

The Red Lion, Battlefield Hill, Wom

IF WE'RE NOT AT THE **RED**, WE'RE AT FRANCESCA'S INSTEAD. IF WE'RE NOT

S AT THE RED LION

to make your visits even better.



THE RED LION
Wombourne

**WE'RE INVESTING IN
QUALITY, SERVICE AND
LONGER OPENING
HOURS TO GIVE
WOMBOURNE THE PUB
IT DESERVES.**



MORE STAFF. MORE SERVICE

We're growing the team to ensure faster service, better support and a great atmosphere throughout the day.

With additional staff on board, we will now be opening all day, giving you more flexibility whether you're calling in for lunch, a mid-afternoon drink or an evening meal.

We're also working towards opening all day on Mondays, something many of you have asked for. We'll confirm this very soon.

R YOUR SUPPORT

Pub built around its community. These commitment to keeping it that way.

welcoming you in soon.

Wombourne WV5 0JJ. Tel: 01902 892270

IF WE'RE AT THE RED, WE'RE AT FRANCESCA'S INSTEAD. IF WE'RE NOT AT THE RED,

OUR SERVICES

- ✓ PAINTING & DECORATING
- ✓ HOUSEHOLD REPAIRS
- ✓ LOCKS & SAFE FITTING
- ✓ GENERAL MAINTENANCE
- ✓ FENCING & GARDENING



LOCKS & MAINTENANCE LTD
07876 612785

FREE QUOTES
FULLY INSURED



BOOK NOW



CONTACT US FOR MORE INFO:
07876 612785

HALFPENNY GREEN AIRFIELD

When the airfield was originally built for the RAF in 1939 the main contractor was McAlpines. Thirty one years later the company was one of the first to base its own aircraft at the airfield.

The first aircraft landed at Halfpenny Green on 22nd March 1941. It was a Miles Magister trainer from the RAF. Over the following week it spent many hours taking off and landing at the airfield, checking the safety of the approach from all areas.

In 1961 there were just 750 aircraft movements (take-offs and landings). In 1990 there were 67,363.

In 1968 the windsock used at Halfpenny Green was donated to the International Red Cross to be used in Biafra on an emergency airstrip bringing vital aid to the country.

Over the years various plans were hatched for using the airfield. These included using it as a base for training pilots for BEA and BOAC, a permanent venue for pop festivals and as a motor racing circuit.

Halfpenny Green was renamed 'Chilford Green' for the children's TV series "*Flight Into Danger*" which was largely shot at the airfield during June 1972. The series, though, was not a success and was soon taken off our screens.

The first jet to land at Halfpenny Green was a Cessna Citation 500 Quietjet belonging to Group 4 Security. It landed on 10th March 1978, much to the concern of local residents who believed that it may herald the regular use of the airfield by larger and more noisy aircraft. May Bank Holiday in 1980 saw over 50,000 spectators at Halfpenny Green for a motorcycle grass track event that attracted many of the sport's top competitors including three world champions.

In August 1987 a British Airways Concorde made two low passes over the airfield on its way to and from an air display at RAF Cosford. WAAG—the Wolverhampton Airport Active Group—was formed in 2003 to fight plans to develop Halfpenny Green into a commercial airport.

Capellihairdressing. Award Winning, Boutique Salon.

“

Capellihairdressing believe that you, the customer should be treated as an individual. Our dedicated team aim to create an overall look based on your features, your hair type, your lifestyle & ultimately your ideas.

OPENING TIMES

Tues 10am – 4pm. Wed, Thurs & Fri 9am – 6pm
Sat 8.30am – 4.30pm

Free parking. Loyalty cards & gift vouchers available.

We use ammonia free colours, offering a bespoke service to suit you, your hair & your lifestyle.

We also specialise in Gent's barbering.



*Are you ready for a new look?
Book your next appointment with us.*

label.m
PROFESSIONAL
HAIRCARE

SHINEFINITY
color glaze

WELLA
PROFESSIONALS

INSIGHT GLOWWA™

Capellihairdressing welcomes you to our beautiful boutique salon. Our talented team all work at the same exceptional level, delivering expert styling, personalised service, and stunning results.

131 Dudley Road, Brierley Hill. DY5 1HD
01384 484749 | capellihairdressing.co.uk

  @capellihairdressing

capelli
HAIRDRESSING

BARBER SHOP

est 2013

“Where Detail Makes a Difference”

01902 897899

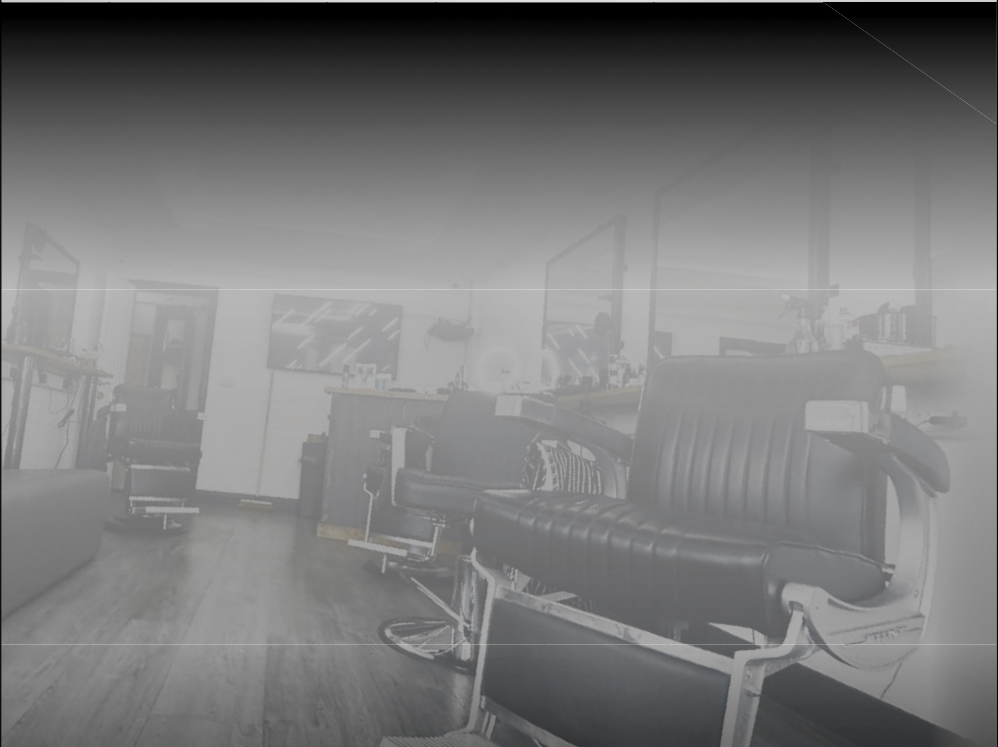

OPENING HOURS

MONDAY-WEDNESDAY – 8.30AM - 5.30PM

THURSDAY – 8.30AM - 5.30PM

FRIDAY – 8.30AM - 6.00PM

SATURDAY – 7.30AM - 4.00PM

SUNDAY – CLOSED

We now offer
Groom's Party
Wedding Preparation
Packages (Gold, Silver
and Page Boy) –
ask for further
details.

Appointments
only on
Thursdays
between 6.00pm
and 7.30pm



4A STATION ROAD, WOMBOURNE WV5 9EL

✉ Philbarber92@gmail.com  [pr_barbershop](https://www.instagram.com/pr_barbershop)  [PRbarbershop](https://www.facebook.com/PRbarbershop)  [PhilTHEBarber](https://www.tiktok.com/@PhilTHEBarber)

BATES MEMORIALS

Family Run Business

BRAND NEW SHOWROOM



- New Grave Stones • Pet Memorials
- Garden Memorials • Grave Stone Maintenance

Unit 4 Holloway Street West, Gornal DY3 2DZ

Telephone: **01384 985923**

Mobile: **07956 872130**

Website: **www.bates-memorials.com**

Green Powered Enterprise
100% Solar Powered Showroom and Workshop

ON THE HOME FRONT

YOUR GUIDE TO LOCAL TRADESMEN FOR THOSE JOBS AROUND THE HOME & GARDEN

Sam's Exterior Cleaning Services

SPECIAL OFFER

- ✓ uPVC Clean to Top Front, Back & Apex
- ✓ Gutters Cleared
- ✓ Free Window Clean

• Semi-Detached Houses – £120 • Detached Houses – £159

When you take up this offer you will also get 20% off any further services booked with us. Why not add your conservatory or cladding, call for a price. T & C's Apply. Limited spaces.

When they're gone – they're gone!!



07879 073702



Find us on Facebook



simple solution sewage systems

We Build It Ltd is a family-run business based in Shropshire.

- Manufacturer of the Bio-Pure Sewage Treatment System
- Suitable for both residential and commercial applications
- We offer servicing contracts for all makes and models of sewage treatment systems and pumpstations
- Our services help ensure compliance with Environment Agency regulations and support your Consent to Discharge obligations.

Contact: sales@webuildit-ltd.co.uk or **01746 781 782**

THE SHAGGY DOG

Pet Grooming for Cats & Dogs

A complete range of Grooming Services for all sizes of Dogs & Cats :

- Pick - up & Drop - off Service
- Home Visits
- We also have a great range of gifts at our three shops



SEDGLEY

Bilston Street
DY3 7JA

GARDEN VILLAGE

Bridgnorth Road,
ShIPLEY WV6 7EZ

PLAZA MALL

Dudley Market
Place

Call : **01902 661377** or **07848 039795**

millennium garage

SMESTON INDUSTRIAL ESTATE,
WOMBOURNE WV5 8AY

Established 1986

SPECIALIST IN ALTERNATOR & STARTER MOTORS
MOT TESTS £40 + NO RETEST FEE

Free local collection service available
OE QUALITY PARTS USED

01902 894978

ORION SECURITY SYSTEMS

MOB: 07958 500386

KEITH MIDDLEBROOK

Email: orionsecuritysystems@outlook.com

INTRUDER ALARMS—SMOKE ALARMS

DOOR & WINDOW LOCKS

SAFES—SECURITY LIGHTS—INTERCOMS

ACCESS CONTROL—CCTV

INTRUDER ALARM SPECIALISTS

NEW SYSTEMS INSTALLED—EXISTING SYSTEMS MAINTAINED

FREE QUOTATIONS—FULLY INSURED

ALL WORK GUARANTEED

Stuart's Handyman Services

Carpentry

"A handy man to know!"

Household DIY

Kitchen and Bathroom fitting

Plumbing and ground-works

Tiling walls and floors...



Experienced kitchen & bathroom fitter. Jobs small or large, reliable and good quality work carried out. For free quotes call Stuart Phillips on

Phone 01746 768840 Email: stuart@stuartshandymanagementservices.co.uk

Mobile 07818 883757 Website: www.stuartshandymanagementservices.co.uk

ovenblitz
midlands



Local oven cleaning specialists

Ovens, Hobs, Extractors, Microwaves, BBQs

Website - www.ovenblitzmidlands.co.uk

0800 773 4870 / 07757 099529

Give us a try - we do the job you love to hate!!



fsb[®]



CLEAN & CARE 4U

cleancare4u@gmx.co.uk

CLEAN & CARE



Find us on Facebook
[cleancare4u](https://www.facebook.com/cleancare4u)

DOMESTIC CLEANING

- Dusting/Vacuuming/Mopping
- Kitchens & Bathrooms
- Interior Glass & Mirrors

CLEANING & CARE

- Changing Bedding/Laundry
- Meal Preparation/Doing Dishes
- Companionship
- Personal Care
- Medication Reminder

07598 299726

WOMBOURNE TYRES

Tyre Dealer & Repair Shop



A family run business
Efficient service with competitive prices
We offer tyre repairs and maintenance
Call in for a FREE Tyre check

All tyres available • Any Car • All Brands available

24 hour call out service now available: **07951 693557** *call out charges apply*

01902 896 166 – Hours 9am-5pm

Smestow Bridge Industrial Estate, Bridgnorth Rd Unit 1 Wolverhampton WV5 8AY

BERESFORD PLASTERING

☎ BERESFORD_PD ☎ 07533 613281

WOULD YOU LIKE TO ADVERTISE
YOUR BUSINESS HERE?
THE COST?

**JUST £10 + VAT
PER MONTH**

**CALL GAIL ON 0781 790 4477
TO BOOK YOUR SPACE**

FOOT HEALTH PROFESSIONAL JOANNE STALLARD MCFHP MAFHP

Registered Member of the British Association
of Foot Health Professionals

- **Neuropathy awareness assessments made**
- **Nail Cutting • Fungal Nails**
- **Corns and Callous**
- **Ingrown Toenails**
- **Verrucae • Home Visits Only**
Supporting diabetes & Arthritis

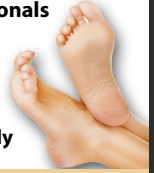

Tel: **01902 443726** or **07983 529420**
Castlecroft Rd, Castlecroft, W-ton.

DO YOU REMEMBER?

Browsing through a few old magazines it really made us think about how times have changed. Do you remember when...

If you bought the latest Beatles/Rolling Stones/
Pink Floyd album then all your mates would
come round and sit on the floor listening to it
for hours.

Children's toys did not need batteries.

Terms such as “politically correct”, “software”
and “apps” didn't exist.

Coke referred to smokeless fuel rather than a
soft drink or illegal drug and grass was mown
rather than smoked!

It took five minutes for the television to warm
up when you switched it on (and when you
switched it off the little white dot in the middle
of the screen slowly disappeared).

Male school teachers wore a shirt and tie to
work.

‘Twitter’ was what birds did.

Travelling by air was a pleasure rather than a
nightmare.

You didn't need to spend a week's wages to
take your son to a top class football match.

Schools didn't extend the school holidays by
having “staff training days” on the first day of
each term.

Shaw Taylor told us to “keep them peeled” at
the end of Police 5.

Paying for Christmas didn't last until the next
August Bank Holiday!

Newspapers were full of news rather than
stories about the lives of “celebrities”

Remember 45s, LPs and even 78s? And the
record players they were played on? And going
to a record shop and listening to a record in a
booth?

Imagine

Dry Carpet Cleaning

zero dry timeTM

Dry Carpet, Upholstery & Hard Floor Cleaners

"no soggy carpets or wet dog smell".

- ✓ **Spills & spots - gone**
- ✓ **Smells & odours - removed**
- ✓ **Deep cleans & lifts carpet pile - like new**

**4 great solutions for
your home**

- ✓ **Dry carpet cleaning**
- ✓ **Upholstery cleaning**
- ✓ **Hard floor cleaning**
- ✓ **Wooden floor cleaning**

**Get Main Room Cleaned
save 50%
on all further rooms
+ Free Stain Guard**



**Leather Cleaning
Specialists**
Restoration & Recolouring



**Locally based
You can call us for FREE on
0800 180 49 81**

It's with great pleasure to announce the opening of our podiatry clinic in **Wombourne, South Staffordshire**. We welcome you to Solewise Clinic for all your Podiatry foot health needs.



- Diabetic Health Checks
- Fungal skin & Nail treatment
 - Verruca Treatments
 - Ingrown Nail Treatment
 - Nail Surgery
- Routine Podiatry; Nail cutting & Thinning, Hard skin removal, Corn removal
 - Osteopath Services
 - Talking Therapies

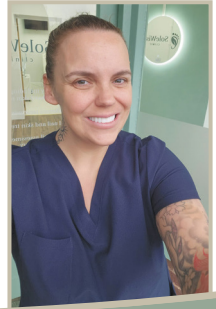

Please contact the clinic on 07359861455 or alternatively visit www.solewiseclinic.co.uk for more information. Healthcare plans accepted.
51 Planks Lane, Wombourne WV5 8DX

it's a fact!

- ★ In December 1901 John Duggett, a tailor, was sent to prison for three months with hard labour for fraud. He pretended to be an official of the Stourbridge Workhouse and ordered various items from local suppliers. He took a commission from the suppliers but their goods were rejected at the Workhouse. In one instance he ordered four tons of clover and two loads of potatoes from a farmer called Glover in Kinver, taking a commission of two shillings. After this he fled to Sheffield but was found, arrested and brought back to the Midlands where he appeared at the Stafford Assizes.
- ★ For many years the Bell Inn in High Street, Kingswinford was owned by the Wheelwright's Arms Brewery in Netherton. This was started by Samuel Kendrick Houghton in 1873 and then taken over by Joseph Davies who at first rented the brewery and beerhouse before purchasing it outright in 1888. The enterprise expanded considerably over the years as generation after generation of the Davies family took charge. In 1942, however, the family sold the brewery, its 12 pubs and two off-licences to Mitchells & Butlers. As well as the Bell the company owned the Old Swan at Pensnett, the Mount at Wombourne and the Crown at Kinver.
- ★ The last horse-drawn tram to operate between Wolverhampton and Tettenhall was found being used as a garden shed at Beech Home Farm in Seisdon in 1973. Built in 1892, the tram had been in service until 1904 when it was replaced by an electric tram. It was acquired by the Black Country Living Museum who have restored it to its working condition.



- // FASCIAS & SOFFITS // FELT ROOFS
- // ROOF REPAIRS // SLATE ROOFING
- // CLEANING, TILING & REPAIRS
- // FIRESTONE RUBBER ROOFING
- // CURE IT FIBRE GLASS ROOFING



Get rid of your Flat Roof worries...



SCAN ME

// ALL ASPECTS OF
ROOFING COVERED //
// FULLY INSURED //



 **GMD**
ROOFING
// FREE QUOTES //

07714 899321

E: DENSONGARETH@YMAIL.COM



◆ YOUR TIME IS OUR TIME ◆



Caring for our community and here for your loved ones

The team at Jennings are dedicated to serving our local communities with passion and pride. We are here to help you by providing you with the highest standards of funeral care, listening carefully to your requests and creating a heartfelt tribute to your loved one.

JENNINGS. EST
18
48
FUNERAL DIRECTORS

11 High Street,
Wednesfield WV11 1ST
01902 723237

12 The Woodlands Centre,
Wood Lane,
Willenhall WV12 5ND
01922 712153

276-278 Penn Road,
Penn WV4 4AD
01902 330357

3 High Street,
Sedgley DY3 1RP
01902 661137

484 Stafford Road,
Oxley WV10 6AN
01902 786795

6-7 The Square,
Codsall WV8 1PT
01902 845770

Church Road,
Wombourne WV5 9EZ
01902 898103

Jamieson Court,
50/52 Wellington Road,
Bilston WV14 6AG
01902 491443

St.James House,
Horseley Fields WV1 3DN
01902 352251



WE ARE YOUR LOCAL BLIND MAKERS
bespoke awnings | blinds | shutters

SALE NOW ON



3% OFF

ELEMENTS RANGE



2% OFF

ELEMENTS RANGE



2% OFF

FULL SHUTTER RANGE



2% OFF

EXPRESSIONS FAUX WOOD RANGE



AUTOMATED BLIND RANGE



**Bridging Connections
with Somfy's**



Compatible Solutions



30 years of innovative, safe sun protection
30 years of happy and satisfied customers
And we are going to keep making you happy,

*Free Parking
That's a promise!*

CALL US ON 01384 273769

VISIT US IN STORE STREAM ROAD, KINGSWINFORD DY6 9NT

LOOK AT US ONLINE
WWW.CASTLEBLINDS.CO.UK

EMAILSALES@CASTLEBLINDS.CO.UK

TOTAL MOBILITY

by POWERLINK, Unit 17, Market Centre, Blackheath
(Open Monday, Friday, Saturday)

TEL: 01384 255019 or 07831 246292 anytime

CHECK OUT OUR WEBSITE AT
WWW.POWERLINKMOBILITY.CO.UK

MOBILITY SCOOTERS
(NEW & PRE-OWNED)
FROM

£350



**FULL RANGE
OF MOBILITY
AIDS AVAILABLE
INCLUDING**

- ✦ **ROLLATORS**
- ✦ **TRI WALKERS**
- ✦ **STAIRLIFTS**
- ✦ **WHEELCHAIRS**
- ✦ **ADJUSTABLE BEDS**
- ✦ **RISE & RECLINER CHAIRS**

IT'S EASTERTIME-AND TIME TO SHAKE A STICK OR TWO

Easter is, of course, an important Christian celebration but its roots go back well beyond the birth of Christ. In fact the word itself is derived from Eostre, an Anglo-Saxon goddess of the dawn and spring.

It is for this reason that many of the traditional symbols of Easter are connected with birth, fertility and good luck. Long before chocolate Easter eggs were invented chicken or duck eggs were used as a gift by children to their parents. The children would paint the eggs and give them on the morning of Easter Day.

The Easter Bunny—another symbol of fertility—is associated with the festival largely due to its ability to reproduce very rapidly. Indeed, in Australia where it is something of a pest because of its high birth rate, some communities have banned the Easter Bunny in shops, replacing it with the Easter Bilby, an endangered small marsupial. Another endangered race is the traditional Morris Men who entertain in villages both large and small especially around Eastertime. Many of their songs and dances are connected with the annual contest between Winter and Summer and have been around for hundreds of years—even Shakespeare refers to the “old art” of Morris dancing.

Whilst there are different forms of Morris dancing all varieties make full use of sticks, swords and other implements and it is thought that the term “to shake a stick” at something has its origins in Morris. Although England is the traditional home of Morris dancing there are now over 150 teams in the US, many more than in the UK. There is apparently also one in Hong Kong and at least two in India!





MARCH

AT THE ROBIN



AIRTIGHT 80s

SATURDAY 7TH MARCH

SUNDAY 1ST MARCH
IAN McNABB
OF THE ICICLE WORKS

THURSDAY 5TH MARCH
THE SUBWAYS
UNPLUGGED ACOUSTIC SHOW

FRIDAY 6TH MARCH
DAN BUDD AS ROBBIE WILLIAMS
ROBBIE WILLIAMS TRIBUTE

SATURDAY 7TH MARCH
AIRTIGHT 80's
80's ROCK TRIBUTE

SUNDAY 8TH MARCH
SIMPLY DAN
STEELY DAN TRIBUTE

THURSDAY 12TH MARCH
TRANSMISSION
JOY DIVISION TRIBUTE

FRIDAY 13TH MARCH
FLEETWOOD BAC
FLEETWOOD MAC TRIBUTE

SATURDAY 14TH MARCH
THAT'S SO 90's
90's PARTY NIGHT

SUNDAY 15TH MARCH
SEX PISTOLS EXPOSE
SEX PISTOLS TRIBUTE

FRIDAY 20TH MARCH
THE MACC LADS

SATURDAY 21ST MARCH
FELLOUT BOY & BLACK CHARADE
FALLOUT BOY & MCR TRIBUTES

SUNDAY 22ND MARCH
JOHN POWER
CAST, THE LA'S & ME

FRIDAY 27TH MARCH
DETROIT SOUL COLLECTIVE
LIVE SOUL & MOTOWN BAND

SATURDAY 28TH MARCH
JOHNNY2BAD
UB40 TRIBUTE

SUNDAY 29TH MARCH
THE FILLERS
THE KILLERS TRIBUTE

THE MACC LADS



FRIDAY 20TH MARCH

[THEROBIN.CO.UK](http://therobin.co.uk)

01902 401 211

A
GARDENER'S
WORK
IS NEVER
DONE!



MARCH

After so much uncertainty with the weather during January and February we are all now hoping for a better March. Besides the various dips in temperature it is pleasing to see that trees and shrubs are beginning to bud which signals that Spring is just around the corner. Many gardeners have already started preparing the ground for the planting of Spring vegetables, additional shrubs and hardy perennials.

In the vegetable area, only plant out when temperatures are above freezing, ensuring plants are hardy and have been acclimatised to outside conditions (hardened off) before planting. You can pre-warm the soil by putting cloches or clear plastic sheeting over the ground a few days before planting as well as over seeds or small vegetable plants—this will enable you to plant certain crops such as broad beans slightly earlier than planting in over exposed and open air areas.

By using a warm or heated greenhouse or a heated propagator will give you a little more flexibility as to where you grow your seedlings—you can start to sow many varieties of seeds, from tomatoes and chillies to beetroot and salads. The earlier sown (and carefully grown) the earlier you can enjoy them in late spring and early summer. Moreover, keep sowing over the next few weeks to extend the harvest period.

At the same time start propagating cuttings of fuchsias, geraniums and trailing plants for tubs and baskets and sowing seeds for summer bedding plants. Alternatively, consider buying plug plants from the end of March (plug plants will have been cultivated in professional greenhouses thus giving you a head start and without all the germination headaches.

There are many other jobs in the garden that will need your attention during March such as:

- ◆ Mowing the grass for the first time on a high cut (but only after major frosts have finished)
- ◆ Pruning and shaping hedges and trees, roses and climbing plants.
- ◆ Chit potatoes and prepare growing pots on the ground for potatoes.
- ◆ Feed brassicas with high nitrogen plant food alongside fruit trees and fruit bushes.
- ◆ Protect plants from pests like slugs—there are various organic options available that can be tried rather than resorting to slug pellets. Watch out for vine weevil grubs too.
- ◆ Order and plant tubers of semi-hardy annuals such as dahlias and begonias.
- ◆ Don't forget to look after the wildlife in your garden particularly our feathered friends—it has been a harsh winter for them so we do need to keep them well topped up with food.

HAPPY GARDENING

PRESTWOOD CAVE NURSERY

Your local independent nursery – As we grow... grow with us!

Spring has arrived at Prestwood Cave Nursery

***We are delighted to welcome
customers back to our
traditional rustic nursery
on Fridays, Saturdays and
Sundays between 10.00am to
2.00pm from Friday 6th March.***

**Call and speak to Paul on:
07703 529004 for further
information.**



PRESTWOODCAVENURSERY

BUY SMART – BUY PLUG PLANTS

**Summer bedding and basket plug
plants available from middle of
March through until end of April.**



07703 529004 cave.carter@yahoo.com

A449, Wolverhampton Road, Prestwood, near Kingswinford DY7 5AN

Don't forget to follow us on Facebook during our closed period

Arthur's Jewellery and watches

Hand Made Gold & Silver Jewellery

REPAIRS, RE-MOUNTS & PRIVATE COMMISSIONS

ARTHUR ALSO BUYS GOLD

FINE WATCHES BOUGHT & SOLD including Rolex, Omega, Breitling, Cartier

The Craft Centre, Halfpenny Green Vineyard, Tom Lane, Bobbington DY7 5EP

01384 221567

07856 898558

gornal accounting

accounts
self assessment
corporation tax
payroll & bookkeeping
VAT
business start ups
forecasts & tax planning

richard hall house, bridgnorth road, wombourne, west midlands wv5 0af
tel: 01384 233221

email: admin@gornalaccounting.co.uk

Lisa's Cleaning Services

*Providing a professional, quality, reliable service.
DBS checked, insured and references available*

Services Offered:

- Kitchen Cleans
- Bathroom Cleans
- Mopping
- Dusting, Polishing
- Vacuuming
- Changing Bed Linen
- Deep Cleans
- Window Cleaning



07873 707740

lisatimmins1975@gmail.com

BEACON NURSERIES & PLANT CENTRE

Shrubs and Perennial Plants are now available

Pansies and Violas will be arriving shortly.

WE ALSO STOCK COMPOST

**ROWAN ROAD, SEDGLEY DY3 1LH
Tel: 01902 882933**

GOT A ROOF LEAK?



PREVENTION IS BETTER THAN CURE.

*IT'S EASIER TO STOP SOMETHING HAPPENING
IN THE FIRST PLACE THAN TO REPAIR
THE DAMAGE AFTER IT HAS HAPPENED.*

*KEEP YOUR ROOF PROTECTED AGAINST
THE CURRENT EXTREME WEATHER.*

T: 07714 899321

E: DENSONGARETH@YMAIL.COM



This month we have **TWO** family tickets for the Odeon Cinema at Merry Hill up for grabs. There are some great films due for release over the next couple of months which will keep the whole family entertained so why not see if you can win some **FREE** tickets. Please note, only one entry per person – multiple entries will not be entered into the draw.

All you have to do is search out the square below for the 16 words associated with **ODEON CINEMA** on our list. Fifteen of them are hidden in the square (spelt forwards, backwards, up or down or diagonally) **whilst one is not there at all – or it may be misspelt!** Once you have identified which one is missing just fill in the form below and send it to us.

Alternatively send us an email at villagevoice@hotmail.co.uk

(remember to include your name, address, postcode, telephone number and email address).

The winners will be the first two correct entries drawn at random after the closing date of **Tuesday, 24th March 2026**. Good luck!

R	E	V	A	S	E	R	P	I	B	N
M	L	D	S	E	N	E	E	D	U	O
S	L	L	D	D	S	E	F	C	L	E
E	S	I	I	E	R	R	E	F	C	D
S	M	E	F	H	E	A	Y	R	O	O
N	B	A	L	H		R	W	E	C	C
E	H	O	C	T	R	U	F	E	M	S
S	Z	U	L	E	I	N	T	H	R	D
I	O	O	M	C	S	M	F	A	A	O
V	Z	A	T	S	O	C	I	L	L	E
A	M	E	N	I	C	R	G	L	C	N

HIDDEN WORDS

1. ODEON
2. LIMITLESS
3. CINEMA
4. VOUCHER
5. PREMIERE
6. CLUB
7. COFFEE
8. HILL
9. FILM
10. ISENSE
11. SCREEN
12. COSTA
13. MERRY
14. GIFT
15. SAVER
16. REWARDS

MISSING WORD:..... NAME:.....
 ADDRESS:
 POSTCODE:..... TEL NO:.....
 EMAIL ADDRESS:.....

SEND TO: ODEON COMPETITION, 50 REDHALL ROAD, DUDLEY DY3 2NL

MEMBER MONDAYS

All movies, all day from

£7*

Exclusive to members
Download the app today



my ODEON

*Price shown is exclusive to myODEON members when booking online, which includes a booking fee of £1 per ticket. Additional upgrade costs apply for seat and screen upgrades. Price does not apply to special screenings and events. Available at select ODEON cinemas only. Prices at other ODEON cinemas may vary. For more details, see www.odeon.co.uk/privacy-and-legal/myodeon-member-monday-and-saver-terms/



Are proud to support **Our local community**
Legal services are better local

Wills | Lasting Power Of Attorney | Probate

Brierley Hill **01384 79731** Wombourne **01902 894187**

www.stephensonsthelawyers.co.uk | info@stephensonsthelawyers.co.uk

it's a fact!

- ★ **In August 1849** the contents of John Russell's surgery in Kinver were offered at auction as he was retiring and moving away from the area. Items for sale included six nests of shelves (with drawers), a counter, a large quantity of jars and bottles and scales.
- ★ In October 1874 the Birmingham Daily Post carried the advertisement: "Lost on Monday 12th instant, between Kinver and the Stewpony, a blue-and-white-coloured greyhound dog—anyone returning him to the Police Station, Wombourne will be rewarded".
- ★ **In February 1870** there was much anticipation in Wombourne when it was announced that there were plans to open a telegraph office in the sub-Post Office in the village. Until then all telegrams could only be received at Wolverhampton and Dudley causing considerable delays.
- ★ The miners' strike in 1926 caused considerable hardship and disruption throughout the country. One of the consequences was that many of the railway companies reduced the number and frequency of their services in order to preserve their stocks of coal. The Great Western Railway even went as far as closing the Stourbridge to Wolverhampton (via Wombourne) line completely.
- ★ **In March 1883** a young woman called Sarah Ann Summers of Bobbington broke her collar-bone, leg and arm when she jumped from a train on the Severn Valley Railway. She had meant to get off the train at Hampton Loade but had not noticed that the train had reached the station until it departed.



Tel: 01902 894613
 45 Planks Lane, Wombourne, WV5 8DX
 Email: spinesclinic@hotmail.co.uk
 Web: www.spinesphysiotherapyclinic.co.uk

Adam Chamberlain Kyle Perkins

Treatments offered include Physiotherapy,
 Acupuncture, Exercise, Electrotherapy
 and Massage.

Clinic established in Wombourne in 1990.
 Medico Legal work undertaken.
 Recognised by most major Insurance Companies.
 Member of the Health Professionals Council.



Nicholas Barwell & Co. Ltd

Accountants & Tax Advisors

Stirling House, Carriers Fold, Church Road, Wombourne, West Midlands, WV5 9DJ

Tel: 01902 897141 Fax: 01902 897242

Email: benb@nicholasbarwell.co.uk Website: www.nicholasbarwell.co.uk



We are delighted to offer the following services at sensible rates and with a personable approach

- Accounts preparation, self employed and corporate clients
- Self Assessment tax return preparation and assistance thereon
- Payroll and book-keeping services
- VAT return preparation and assistance thereon
- Business development and tax planning
- Start-up advice and assistance in the preparation of business plans and forecasting
- Corporation Tax returns and assistance thereon

INITIAL FREE CONSULTATION

We offer a friendly professional service and specialise in owner managed businesses.
 Please feel free to contact Ben Barwell on 01902 897141 or e-mail benb@nicholasbarwell.co.uk.

BRAINTEASERS ANSWERS

1. QUIVER—all the words have their first and last letters consecutive in the alphabet.
2. He was born in Room 1964 at his local hospital and died 25 years later in Room 1984.
3. Post Office!
4. Ton
5. 30 divided by $\frac{1}{2}$ is 60, add 10 makes 70.
6. All the children are boys—so half are male...and so is the other half!
7. Meat!
8. Mother-in-law.
9. Four score and ten
10. Paradise!!!!

We are busy searching out some even trickier ones for the April edition. Watch this space!

COMPETITION WINNERS

The answer to our Wordsearch Competition in the **FEBRUARY** edition was **THROUGH** which was misspelt. The two lucky winners who each receive a **FAMILY PASS to WEST MIDLANDS SAFARI PARK** are:

LYNNE GEORGE of **KINVER** and
SUE POLE of **KINGSWINFORD**

You can find this month's competition on page 52.

PLEASE NOTE: Only one entry per person per month is allowed – multiple entries will be disqualified. Winners are chosen at random from all correct entries received by the closing date.

WIN
TWO
TICKETS TO



IN BILSTON

Courtesy of **THE ROBIN** in Bilston, we have two tickets up for grabs for one lucky winner. All you have to do to be entered is to send your **NAME, ADDRESS, TELEPHONE NUMBER** and **EMAIL ADDRESS** to villagevoice@hotmail.co.uk or write to us at The Robin Tickets, Forge House, 50 Redhall Road, Dudley DY3 2NL. The lucky winner will be drawn on **Monday 24th March 2026 – GOOD LUCK!**

Congratulations to **RON TURNER** of **COOKLEY** who was the lucky winner of the two tickets on offer in the **FEBRUARY 2026** edition.

OR WHATEVER by John Sparry

Sabine, Grace and Bladys



A scene from the silent film, 'Bladys of the Stewponney'

'*Bladys of the Stewponney*', a romance of intrigue and adventure, set around the cave dwellings of Kinver, was by the Reverend Sabine Baring-Gould. When, as a young enthusiastic clergyman in the North of England, and a challenging song was needed for a Whit Monday children's parade, he came up with the words for 'Onward Christian Soldiers'. Some maintained that a local dialect poet, Ben Preston, was the originator, but Baring-Gould's ability with other lyrics, including '*Now the Day is Over*', has secured his name to a hymn (with the tune by Arthur Sullivan of Gilbert & Sullivan fame), taking it around the world.

While in Yorkshire Sabine fell in love with Grace, a young mill girl. As he would be inheriting the estate of Lew Trenchard, this pretty young girl was sent into York, to receive an education then considered suitable for the wife of a squire, where she would be responsible for the running of staff and a large household.

As an avid collector of legends and folklore, Sabine's (pronounced Saybin) 'Bladys' was written after a stay with a Kinver clergyman. In 1917, Old Hill industrialist, Ben Priest, financed the silent film. Both professional actors and local folk took part, and what few stills were actually discovered, reveal scenes traced to Kinver and even Pembridge in Herefordshire.

Without Sabine Baring-Gould we would probably never have had the folk song '*Widdecombe Fair, Tom Pearce and his Grey Mare*'. A notator of music accompanied him on such 'tradition-preserving' expeditions.

Oh, and his marriage to Grace worked perfectly; this Devonshire squire and parson loved her very much. I love a happy ending—and I imagine you would agree that 15 children confirmed that!

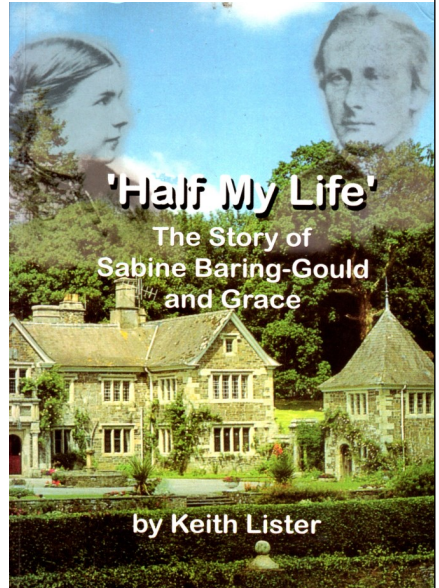

The cover of 'Half My Life' by Keith Lister

By John Sparry, Ridge Cot, 15 Enville Road, Wall Heath
Mobile: 07831 342209

(Sorry folks, no texts or voicemails accepted—I just can't cope with that!)

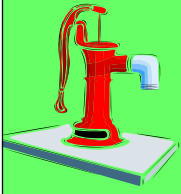

The Wombourne, Swindon, Penn & Kinver

PARISH PUMP

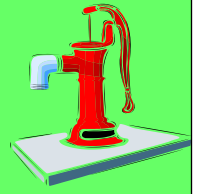

Wombourne Quilters

Who are we?

A mix of novice and experienced quilt makers, who live locally and who love sewing

Happy to share our knowledge with anyone new to the craft.



Do you enjoy sewing and working with fabric?

Call in and meet the group!

3rd Wednesday of the month
7pm to 9pm

(except August and December)

Annual membership subscription after first visit

What do we do? Sew!

A mix of mini-workshops and sewing evenings with challenges, group projects and occasionally group exhibitions

Hawaiian Quilt Design March 18
mini workshop making mini cushion

Crazy Quilts April 15
techniques, embroidery, embellishing

The Year So Far May 20
Show and Tell, Sit and Sew



Where do we meet?

'The Hand-in-Hand Centre'

(location Wombourne Institute, the white cottage beside St Benedict Biscop church, opposite Cricket Club)

**Church Road Wombourne
WV5 9EZ**



Bored? Join us for
BOARD GAMES
at

Penn Library
10.30am - 12.00 pm
Friday 27th March



Chess, cards, trivia, & more

Follow us on social media at @WolvesLibraries

CITY OF WOLVESHAMPTON COUNCIL

BRA RECYCLING AT LOCAL LIBRARIES



Staffordshire Libraries in South Staffordshire are teaming up with Waste Savvy Staffs

to expand a bra recycling scheme that also helps to support the 'Against Breast Cancer' Charity. Bra recycling banks are onsite at Codsall, Perton, Wombourne Library and Kinver Community Library. You can also find ink cartridge recycling points and battery boxes soon at Codsall, Perton and Wombourne to dispose of those unwanted ink cartridges and batteries. To find out more please contact your local library or search for Waste Savvy Staffs on Facebook.



The Wombourne, Swindon, Penn & Kinver PARISH PUMP



Game On!

at Wombourne Library

Join Us for Board Games,
Card Games & More
More Fun Every Week!



Wombourne Library
Every Wednesday 3:30pm - 6:00pm
Every Saturday 10:00am - 3:00pm
All Ages Welcome!

YOUR LIBRARY

Join Us Every Tuesday Morning!



Coffee, Conversation & Community at Your Library

Every Tuesday, from 6th January
10:30 - 12:00

Wombourne Library

YOUR LIBRARY



Penn Singers

www.pennsingers.org.uk

Musical Firsts

Penn United Reformed Church
(WV4 5QP)

Saturday March 28th 2026

Featuring
Laura Davies

£10.00 Starts at 7.30pm

Tickets: Joy - 01902 429468
Alex - 01902 338570

Penn Singers supporting
acorns children's hospice



PENN SINGERS is a Registered Charity No 503894  Member of the National Association of Choirs

THE NEXT PARISH PUMP WILL
BE IN THE **APRIL 2026**
EDITION AND THE COPY
DEADLINE IS
Wednesday, 18th March 2026.

Don't forget that insertions are free if
you run a Group or Association that
is non-profit making. Please send your
details via email to Gail at
villagevoice@hotmail.co.uk

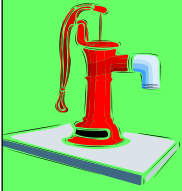

The Wombourne, Swindon, Penn & Kinver PARISH PUMP

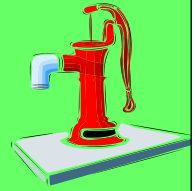

Family History Course



Wombourne Library will be offering a FREE 5 week Family History course in association with Penny from Midland Ancestors, starting in February. Get help and advice to begin your journey into your family's story

5 week course starting:
Wednesday 25th February at 10am

The courses are absolutely FREE, but please book as places are limited

Contact Wombourne Library on 01902 506055 to book



Sit and Sew Group

Fortnightly on Thursdays—10am-12.30pm

**The Guide Hall
Mill Lane, Wombourne**

Everyone welcome, experienced sewers or beginners.

Bring along sewing of your choice or just join us for coffee, biscuits and a chat.

£6.00 per session

No charge for first visit

**Telephone Babs on 07902 622894
or email Erica at
ericawiddowson@hotmail.co.uk**

NATIONAL SERVICE (RAF) ASSOCIATION

We are a group of men who did their National Service in the RAF back in the 1950s. We meet every month at midday on the second Tuesday of the month in the Community Hub at RAF Cosford, Wolverhampton WV7 3EX where we have a guest speaker and generally put the world to rights.

As we say every Remembrance Day, we who are left grow old and sadly our membership is dwindling, but we feel that there may be readers of Village Voice who were Erks and who might be interested in joining us for the sum of £5.00 per year. This covers the postage of our monthly newsletter, The Erk, (*for those who may be confused, an Erk was the slang name for another rank in the RAF*).

If anyone is interested, please do come along to one of our meetings where you will receive a very warm welcome. Alternatively, please contact Gail at Village Voice (at villagevoice@hotmail.co.uk) who will pass on our contact details.

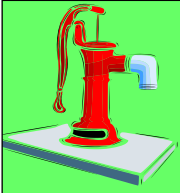

The Wombourne, Swindon, Penn & Kinver

PARISH PUMP

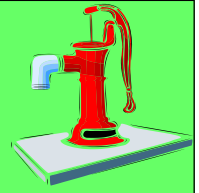

Craft & Chat!

Starting Friday 6th February

11am til 1pm

At The Red Lion Wombourne

Bring your crafts & have a natter!

theWI INSPIRING WOMEN

Would you like to join a local group of lovely women, some of which love to craft, some want to bake, some want to learn or share these skills, some love the chat and company, others are keen to help raise funds and others want to feel they are part of the community as well as being part of a national institution that helps to change people's lives. Wombourne Women's Institute may be just what you're looking for and we're certainly looking for you! This group has been running for over 100 years and is very much a part of Wombourne village. With the village increasing in size, we want our group to reflect the same. We are looking for new members to ensure the group continues for many more decades to come. If this appeals to you, come and join us for a free taster session.

Please do get in touch:

Our Facebook page can be found at

Wombourne WI

Our email address is

WombourneWI@outlook.com

Or contact **Liz, Lynda or Donna** on the following numbers

07711 093081 – Liz

07584 432148 – Lynda

07837 719502- Donna

Come and meet us and have some fun

Exciting Weekly Activities for Little Ones at Wombourne Library

Tots Time
Mondays
2-3pm

Baby Bounce & Rhyme
Thursdays
10:30-11am

Storytime
Fridays
10.15-10.45am

Call 01902 506055 or email Wombourne.library@staffordshire.gov.uk
Term time Only



ADVERTISERS' INDEX

ACCOUNTANTS			HEARING & AUDIOLOGY		
Nicholas Barwell & Co	55		Hear in Wombourne		21
Gornal Accounting	50				
BARBER SHOPS			HOME CLEANING SERVICES		
PR Barber Shop	36		Lisa's Cleaning Service		50
BEER COMPANIES			JEWELLERY		
The Jinja Beer Company Ltd	27		Arthur's Jewellers		50
BLINDS & AWNINGS			KITCHEN DOORS		
Castle Blinds & Awnings	45		Dream Doors		7
CARD & GIFT SHOPS			LIQUOR & DRINK STORES		
Maddie Moo's	25		Wombourne Liquor & Drink		IFC
CARPET CLEANING			LOCKS & SAFES		
Zero Dry Time	40		Adams Locks & Maintenance Ltd		34
CATERERS			MEMORIALS		
Mary Herman-Smith	12		Bates Memorials		37
CLUBS			MOBILITY		
The Robin, Bilston	4&47		Chapter Living Solutions		31
			Power Link		46
COGNITIVE BEHAVIOURAL THERAPISTS			MUSIC VENUES		
Equanimity CBT	30		Katie Fitzgeralds		13
COMMERCIAL VEHICLE SALES			The Robin Club, Bilston		4&47
Euro Van Centre	11		NURSERIES & PLANT CENTRES		
DECORATORS			Prestwood Cave Nursery		49
M.R.W. Painting & Decorating Ltd	19		Beacon Nurseries & Plant Centre		50
DENTAL SERVICES			PUBLIC HOUSES		
Willows Dental & Implant Centre	OBC		The Red Lion		32-33
			The Five Ways Inn		10
DOUBLE GLAZING			ROOFERS		
Cloudy 2 Clear Windows	5		My Clean Gutters		9
FUNERAL DIRECTORS			Pedmore Roofers		15
Jennings Funeral Directors	44		GMD Roofing & UPVC		42-43,51
FURNITURE			SOLICITORS		
Buy Sofas Direct	16-17		Waldrons Solicitors		29
Dreamworld Furniture	23		Stephensons Solicitors		31&54
GAS, PLUMBING & HEATING			TRAVEL		
Rightio Plumbing & Heating	6		Phillips International Travel		24
Whealers Gas, Plumbing & Heating	14		TREE & LANDSCAPE SERVICES		
HAIRDRESSERS			Tree & Landscape Specialists		8
Capelli Hairdressing	35		VISITOR ATTRACTIONS		
HEALTH & BEAUTY			Odeon Cinema, Merry Hill		53
Foot Health Care	14		WILL & ESTATE PLANNERS		
Solewise Clinic	41		Perfect Wills & Estate Planners		IBC
Spines Physiotherapy Clinic	55				

Village Voice MAGAZINE

Provides the ideal opportunity for local businesses to advertise their goods and services at a very reasonable cost.

There are three separate editions each month in the areas:

Sedgley / Gornal / Coseley / Tipton;
Kingswinford / Wall Heath / Wordsley;
Wombourne / Swindon / Penn / Kinver

Advertising rates start at the equivalent of just £10.00 plus VAT per month.

If you would like further information then please call Gail on

0781 7904477

or email:

villagevoice@hotmail.co.uk

PLEASE MENTION

Village Voice

WHEN USING THE SERVICES OF OUR ADVERTISERS
THANK YOU.

ON THE HOME FRONT PAGES 38-39

- Beresford Plastering
- Joanne Stallard
- Foot Health Professional
- Sam's Exterior Cleaning Services
- Wombourne Tyres
- Stuart's Handyman Services
- Orion Security Services
 - We Build It Ltd
 - Millennium Garage
 - Shaggy Dog
- Healing Hands Homecare
 - OvenBlitz

To Advertise in Village Voice call Gail on **01384 866688** or **0781 790 4477**
It's cheaper than you thought – Prices start at just £10 (+VAT) per month!

CALL TODAY!

VILLAGE VOICE is published by Village Voice Magazines © 2026



Protect What Matters Most

Property Protection Wills & Lasting Powers of Attorney

Peace of mind for you and security for your loved ones.

Planning ahead ensures your home, savings and personal wishes are protected - and your loved ones are supported when it matters most.

Property Protection Will

A standard will may not protect your assets or ensure your wishes are carried out as intended.

A Property Protection Will can help:

- ✓ Protect your share of your home for your chosen beneficiaries
- ✓ Ensure your estate is passed on according to your wishes
- ✓ Provide reassurance for married couples and families
- ✓ Reduce the risk of disputes and confusion in the future

A **Property Protection Will** provides clarity, protection and peace of mind.

Lasting Power of Attorney (LPA)

If you become unable to make decisions for yourself, who will manage your affairs?

Property & Financial Affairs

- ✓ Manage bank accounts and bills
- ✓ Deal with property matters
- ✓ Handle pensions and finances

Health & Welfare

- ✓ Make decisions about daily care and medical treatment
- ✓ Manage living arrangements
- ✓ Ensure your personal wishes are protected

Why Plan Now?

- ✓ Stay in control of your future decisions
- ✓ Protect your family and loved ones
- ✓ Ensure your wishes are legally documented
- ✓ Avoid unnecessary stress later on

Who Is This For?

- ✓ Homeowners
- ✓ Want to protect family
- ✓ Want trusted decision-makers
- ✓ Couples and families



Scan the QR code to register your information securely for tailored advice.

Call: 01902 271951
For a free consultation



Protect your home. Protect your wishes. Protect your family.

As much as we love to see you, we know the feeling isn't always mutual.

Because, at some point you, or someone you care about, might need a friendly, caring and available dental experience on your terms.

As well as offering you all treatments under the same roof, we can also provide 0pc finance and same day emergency appointments.

So why don't you put our number in your phone just in case?

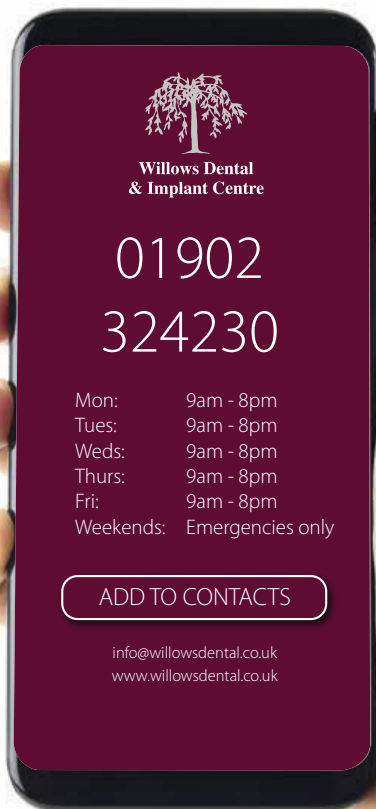

01902 324230
www.willowsdental.co.uk

